

Jerry McCormack
256 W. 93rd St., Apt # 3F
New York, NY 10025-7312

Empire City M.C.
P. O. BOX 7951
GPO
New York, NY 10116

Jan. 2, 1994

Dear Jeff,

Going over my records to 1993 I found that my check to you for your Toys for Tots '92 had bounced. In error I had missed calculated a direct payment of a loan payment, subsequently leaving me with a much lower balance then I had thought.

Please except this check for \$25.00 as replacement of my check # 131 for \$15.00 plus an additional \$10.00 for any bank charges you may have incurred due to my error.

Wishing you and your fellow brothers a Happy Holiday season and a Safe and Healthy 1994.

In Brotherhood,
Jerry McCormack

VALINOR

Valinor is a privately owned residential facility. When friends make a reservation for events here there is no charge. If you desire you may make a donation to your favorite Charity. Many groups have made a Federal Income Tax Deductable donation to "Valinor Farms, Inc.", Country Living for People with AIDS--established at 3378 Winding Road, of from \$4 to \$10 per person per 24 hrs &/or portion thereof, most at \$8. Some have provided meals for the PWA Residents. Food left here after an event, unless otherwise specified, is considered donated to the PWAS in the residence.

Reservations (no contract) are accepted for from 10 to 100 (?). The main room will comfortably seat 84 at one time. All must conserve water for the limited well supply and especially the septic system. The dormitory will sleep up to 50 (Bed rolls or sleeping bags required) Any more will require Tents. If you cancel an event release the date as soon as you know.

While there are pets here, no other pets are permitted. No smoking in any interior space on the premise. No Nudity or "questionable behavior" in any area visible from the road or to visitors at 3378. Prescription and legal-over-the-counter medications only permitted--NO DRUGS. No unsafe sex practices in any interior space. All traffic and parking in designated areas--do not drive over buried water, septic, or electric lines. No one is to DRIVE away from Valinor if intoxicated.

Those making reservations shall be responsible for a Life Guard at the Pool when actively in use (either hired--Bob B, (215)536-8097 is certified and has been used here--or delegated to a qualified, responsible person). There must always be others in the pool area for ANYONE to use the Pool or Spa. No glass is allowed in the pool area. The pool area will be locked when the Life Guard is off duty, usually 2 AM to 11 AM.

They shall be responsible for all food and its preparation (Ed S. , (201)433-6218 has catered events here), beverages, paper products as towels, napkins, hot and cold cups, plates, toilet tissue (Prefer no styrofoam) and separation of waste material to recycle (Aluminum cans, Glass, Newspaper, Vegetable waste for compost) burnables, and all other (Tin cans, Aluminum foil and pans, plastic, etc.) They will be responsible for \$2.00 per trash bag of the "all other", and that not separated as above. This is picked up by DelGuericco's Disposal Service. Complete cleanup required before you leave.

Call Keith or Don at (610)346-8594 or Joe at (610)346 6955 for information or reservations. Questions here, refer to above or any Valinor Farms Inc. Board Member.

or E.C.M.C. Members

Keith Battin
3370 Winding Rd.
Kintnersville PA 18930-5938

SUGGESTIONS FOR INDIVIDUALS TO BRING

Directions
Phone # (610)346-8594
Towels, toilet articles, soap
Insect repellent, sun screen
Swim Suits (if desired)
Needed Medication
Sun Glasses

ADDITIONAL OVERNIGHT
Bed roll, Sleeping Bag
Flashlight
Tent (if required)
Clothing for weather

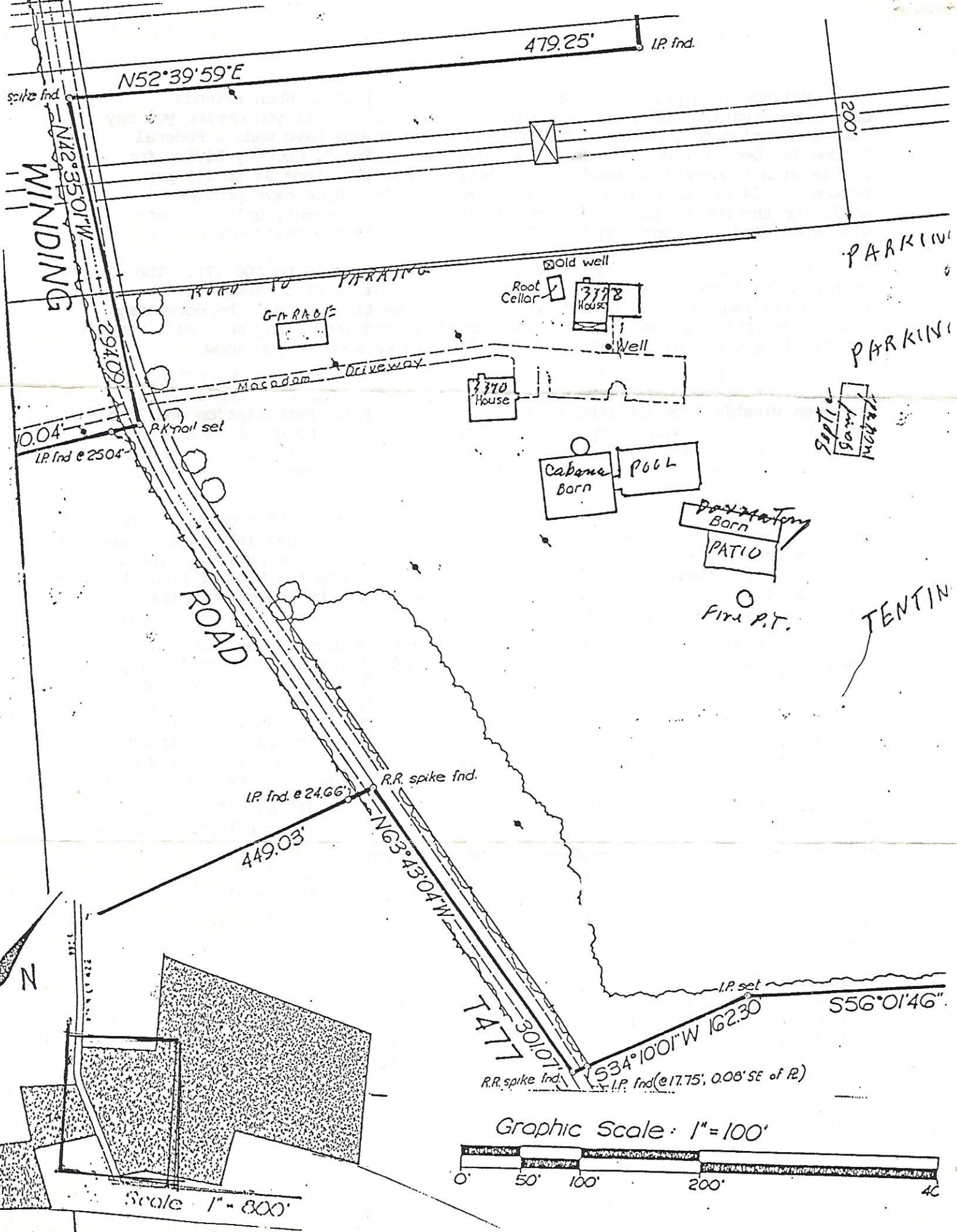

N52°39'59"E

479.25'

I.P. Ind.

splitz ind.

200'

WINDING ROAD

N42°35'01"W

294.09'

ROAD TO VERRING

Garage

Old well
Root Cellar

3778 House

Well

Macadam Driveway

3770 House

PARKING

PARKING

Septic
Sewer
Main

0.04'
I.P. Ind @ 2504'

Pk nail set

Cabana Barn

POLL

Barndominium Barn
PATIO

Fire P.T.

TENTIN

ROAD

I.P. Ind @ 24.66'

R.R. spike ind.

449.03'

N63°45'04"W

TATT

R.R. spike ind.

S34°10'01"W 162.30'

I.P. Ind (e17.75', 0.08' SE of R)

I.P. set

S56°01'46"

Graphic Scale: 1" = 100'

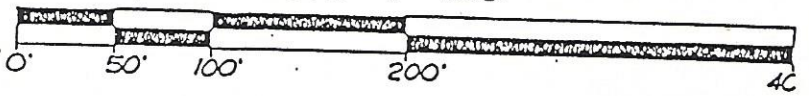

Scale 1" = 800'

40

C.C.M.C. Bikes Picnic.

Jeff Arnold -

- F.Y.I. - Do not want contribution from C.C.M.C. since there is no charge for this event.

The space at Valinor for the 1994 season has been reserved for you for

May 28, 29, 30.

Please note the Phone Code Area here has been changed from 215 to 610.

KAM

NOT TO SCALE

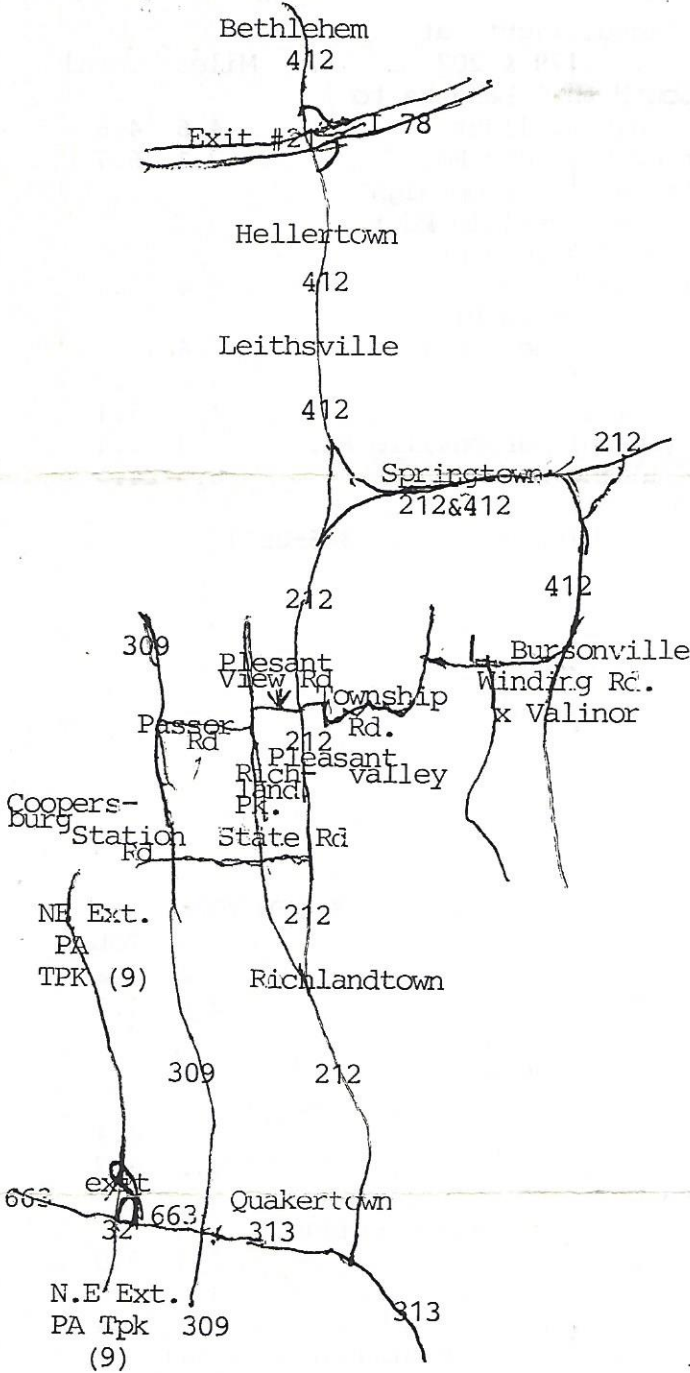

DIRECTIONS

FROM NEW YORK AREA

I 78 West thru NJ to PA (toll)
 Exit #21 (Hellertown, Bethlehem)
 Left on 412 thru Hellertown,
 Leithsville & Springtown 9.6 9.6
 Right on Bursonville Rd 1.3 10.9
 Left on Winding Rd. 0.5 11.4
 Left Valinor (3370 Winding Rd.)
 (610) 346-8594

FROM PHILADELPHIA AREA

PA Turnpike OR 76 to 476 to
 NE extension (9) PA Trp to
 Exit #32 (Quakertown) (toll \$1.05)
 Left on 663.
 Straight on 313 OR Left on 309
 IF 313, Left on 212 thru Quakertown,
 Richlandtown & Pleasant Valley.
 Bursonville Rd After Springfield School & church,
 Right on Township Rd.
 IF 309, past Link Motorcycle Shops and
 Driftwood Rest. on left, Left on
 Station Rd. that becomes State Rd
 after 1 mi) Left on 212
 Rt on Township Rd (as above) 1.5 mi
 Right on Bursonville Rd. 0.5 mi
 Right on Winding Rd. 0.5 mi
 Left Valinor (3370 Winding Rd.)
 (610) 346-8594

FROM THE SOUTH

(BALTIMORE--WASHINGTON)

- A. 95 N to 476 to NE Extension PA turnpike
 (9) to Exit #32 (Quakertown) (toll \$1.05)
 then as from Philadelphia.
- B. I 83-I 81N-I 78 East to PA exit #21
 (Hellertown) then as from N.Y. area

NOT TO SCALE

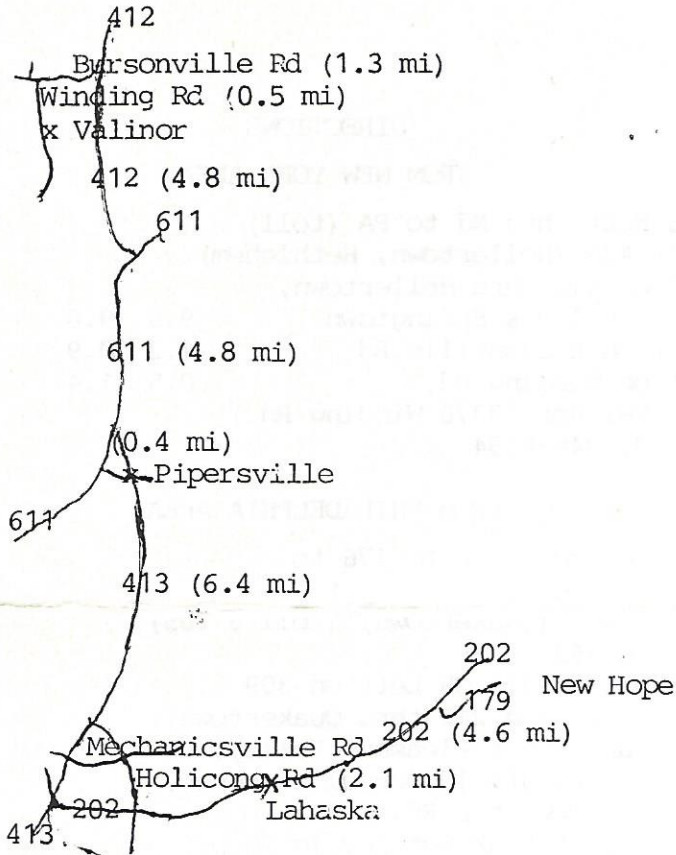

DIRECTIONS FROM NEW HOPE

	Miles	Total
From Signal light at 179 & 202		
202 South thru Lahaska to nest signal light	4.6	4.6
Right on Holicong Rd. (Straight at stop sign on Mechanicsville Rd.)	2.1	6.7
Right on 413 (end of Holicong Rd)	6.4	13.1
At 4 way stop in Pipersville, continue straight	0.4	13.5
Right on 611	4.8	18.3
Left on 412	4.8	23.1
Left (sharp) Bursonville Rd.	1.3	24.4
Left Winding Rd.	0.5	24.9
Left Valinor		
3370 Winding Rd (610) 346-8594		

NOT TO SCALE

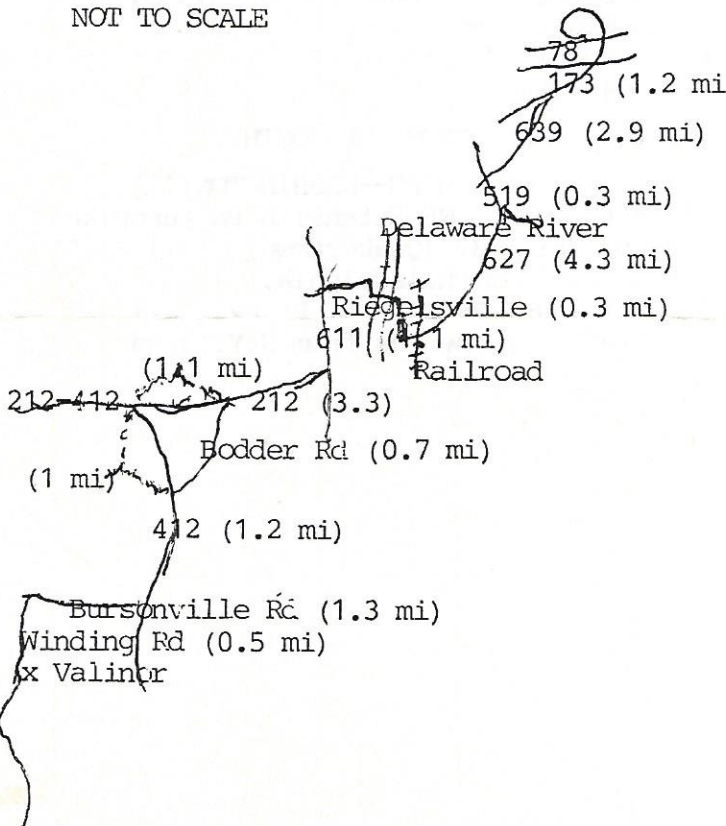

ALTERNATE FROM NEW YORK

	Miles	Total
I 78W to NJ Exit #7		
Right on 173 W	1.2	1.2
Bear Left on 639W (Riegelsville sign) (1 lane bridge at 1.5 Narrow underpass, 2.0)	2.9	4.1
Left on 519	0.3	4.4
Right on 627 (2 90 turns after railroad, 2 more after Delaware Bridge)	4.3	8.7
To Stoplight	0.3	9.0
Left on 611 S	1.1	10.1
Right on 212 W	3.3	13.4
Left on Bodder Rd. If missed, go to 412) (after Springfields Twp Sign and three houses on left)	0.7	14.1
Left on 412 S	1.2	15.3
Right on Bursonville Rd	1.3	16.6
Left on Winding Rd	0.5	17.1
Left at Valinor		
(3370 Winding Rd) (610) 346-8594		